GOG vs HC Eurofarm Pelister

28 - 28

(15 - 11)

Match ended: 60:00

DEN

MKD

26 M827 R1
104

Referees: Amar Konjicanin (BIH), Dino Konjicanin (BIH)

Throw-off: 25.02.2026, 18:45
Arena Svendborg, Svendborg / DEN

Match Statistics Overview

GOG (DEN)				HC Eurofarm Pelister (MKD)		
Total	1st half	2nd half		2nd half	1st half	**Total**
28	15	13	Goals	17	11	**28**
47	24	23	Shots	21	21	**42**
60%	62%	57%	Shot Percentage	81%	52%	**67%**
3	3	0	Turnovers	3	7	**10**
3	3	0	Rule Technical Fouls	3	7	**10**
53%	50%	57%	Attack Percentage	63%	31%	**45%**
41	20	21	Shots on Goal	20	20	**40**
91%	88%	96%	On Target Percentage	95%	100%	**98%**
12	9	3	Saves	8	5	**13**
30%	45%	15%	GK Save Percentage	38%	25%	**32%**
1	0	1	7m Goals	1	2	**3**
1	0	1	7m Shots	1	2	**3**
100%	0%	100%	7m Percentage	100%	100%	**100%**
0	0	0	Fast Break Goals	0	0	**0**
6	2	4	Powerplay goals	4	1	**5**
1	0	1	Shorthanded goals	2	1	**3**
3	3	2	Most goals in succession	3	2	**3**
1	1	0	Yellow Cards	0	0	**0**
3	1	2	2 min Suspension	3	2	**5**
0	0	0	Red Cards	1	0	**1**
2	1	1	Team Timeouts	0	0	**0**

Match Statistics Shots

GOG (DEN)

Total
Shots (47)

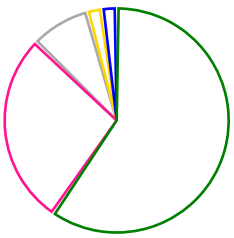

28	[60%]	Goals
13	[28%]	Saves
4	[9%]	Missed
1	[2%]	Posts
1	[2%]	Blocks

1st Half
Shots (24)

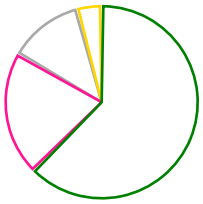

15	[62%]	Goals
5	[21%]	Saves
3	[12%]	Missed
1	[4%]	Posts

2nd Half
Shots (23)

13	[57%]	Goals
8	[35%]	Saves
1	[4%]	Missed
1	[4%]	Blocks

HC Eurofarm Pelister (MKD)

Total
Shots (42)

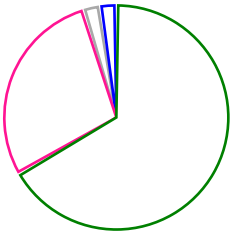

[67%]	28	Goals
[29%]	12	Saves
[2%]	1	Missed
[2%]	1	Blocks

2nd Half
Shots (21)

[81%]	17	Goals
[14%]	3	Saves
[5%]	1	Missed

1st Half
Shots (21)

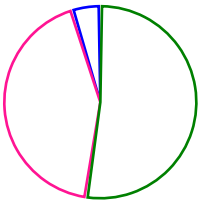

[52%]	11	Goals
[43%]	9	Saves
[5%]	1	Blocks

Goals Saves Missed Posts Blocks

Player Statistics: GOG (DEN)

Goalkeeper	Total				All Saves/Shots					
No. Name	Saves	Shots	%	GC	7M	6M	9M	Wing	BT	FB
12 JOHANNESSON Peter (SWE)	0	4	0	4	0% (0/1)	0% (0/1)	0% (0/1)	0% (0/1)		
64 BOUTAF Salah	12	36	33	24	0% (0/2)	20% (2/10)	50% (9/18)	16% (1/6)		
TOTALS	**12**	**40**	**30**	**28**	**0% (0/3)**	**18% (2/11)**	**47% (9/19)**	**14% (1/7)**		

Player		Total			All Goals/Shots							Additionals			Punishments		
No. Name	Pos.	Goals	Shots	%	7M	7M%	6M	9M	Wing	BT	FB	Ass.	ST	BL	YC	2m	RC
3 PEDERSEN Nicolai Nygaard		0	0	0													
4 PEDERSEN Kasper Teglgaard		2	2	100			2/2					1	1	1		1	
6 BJERRE Frederik		3	4	75	1/1	100%			2/3			1	1				
7 VILHELMSEN Lasse Sunesen		0	3	0				0/2	0/1			3			1		
10 PEDERSEN Frederik Emil		0	2	0				0/2									
12 JOHANNESSON Peter (SWE)		0	0	0													
13 BALSTAD Lasse (NOR)		2	2	100				2/2								1	
14 KÄLL Casper Emil (SWE)		1	2	50			1/1	0/1									
17 DALBY William Enoch		0	0	0													
19 RASMUSSEN Oskar		5	9	56			1/2	1/1	3/6				1				
20 JESPERSEN Frederik Nygård		0	0	0													
29 LYKKE Hjalte		6	9	67				6/9				2					
64 BOUTAF Salah		0	0	0													
66 LINDSKOG Anton (SWE)		1	2	50			1/2										
78 MITTÚN Óli (FAR)		7	10	70				7/10				2					
79 TONNESEN Emil Oxenvad		1	2	50				1/2				1				1	
Player TOTALS		**28**	**47**	**60**	**1/1**	**100%**	**5/7**	**17/29**	**5/10**			**10**	**3**	**1**	**1**	**3**	

Officials		Punishments		
No. Name		YC	2m	RC
A BERTELSEN Rasmus Lund				
B CHRISTENSEN Kasper				
C WOLFF Tommy				
D HORSTMANN NODDESKOU-FINK				
E JENSEN Niels Jørn				
X UNKNOWN				
TEAM				
TOTALS		**1**	**3**	

Player Statistics: HC Eurofarm Pelister (MKD)

Player		Total			All Goals/Shots							Additionals			Punishments		
No. Name	Pos.	Goals	Shots	%	7M	7M%	6M	9M	Wing	BT	FB	Ass.	ST	BL	YC	2m	RC
1 MITREVSKI Nikola		0	0	0													
2 MANASKOV Dejan		4	5	80				0/1	4/4			1	2				
4 WIDOMSKI Andrzej Gustaw (POL)		7	8	88				7/8									
6 RISTEVSKI Samoil		0	0	0													
7 HACKBARTH Rudolph Geraldo (BRA)		3	3	100			1/1		2/2								
9 TAJNIK Domen (SLO)		0	1	0				0/1				1					
14 GRAHOVAC Nikola (CRO)		6	8	75			6/8									2	1
15 HENIGMAN Nik (SLO)		0	1	0				0/1				1				1	
17 RADIVOJEVIC Bogdan (SRB)		0	1	0					0/1								
18 KUZMANOVSKI Filip		6	11	55	3/3	100%		3/8				9					
20 ABUTOVIC Ilija (SRB)		0	0	0													
32 HEIDARIRAD Saeid (ROU)		0	0	0													
33 ATANASIJEVIKJ Petar		0	0	0													
44 PESHEVSKI Zharko		2	2	100			2/2										
71 HOSNI Oussama (TUN)		0	0	0												1	
88 ATANASIJEVIKJ Pavle		0	2	0				0/2								1	
Player TOTALS		**28**	**42**	**67**	**3/3**	**100%**	**9/11**	**10/21**	**6/7**			**12**	**2**			**5**	**1**

Officials		Punishments		
No. Name		YC	2m	RC
A LEMBANOV Alekso				
B ALUSHOVSKI Stevche				
C SOKOLESKI Ice				
D VASILEVSKI Nobojsha				
TEAM				
TOTALS			**5**	**1**

Play-by-play 1st half

GOG (DEN)					HC Eurofarm Pelister (MKD)	
01:18	Yellow card Vilhelmsen (7)					
				Shot Tajnik, Domen (9) saved	02:05
02:15	Goal Lindskog, Anton (66)		1 - 0			
				TF Technical fault Hosni, Oussama (71)	02:33
				Turnover	02:33
03:39	Shot Mittún, Óli (78) saved					
				TF Technical fault Hosni, Oussama (71)	04:20
				Turnover	04:20
04:27	Shot Lindskog, Anton (66) saved					
				Shot Radivojevic, Bogdan (17) saved	04:38
05:15	Missed shot Tonnesen (79)					
			1 - 1	Goal Grahovac, Nikola (14)	05:46
06:17	Goal Rasmussen, Oskar (19)		2 - 1			
				Shot Kuzmanovski, Filip (18) saved	06:57
07:02	Goal Pedersen (4)		3 - 1			
				TF Technical fault Kuzmanovski (18)	07:19
				Turnover	07:19
07:21	Goal Balstad, Lasse (13)		4 - 1			
			4 - 2	7m Goal Kuzmanovski, Filip (18)	08:12
09:06	Missed shot Mittún, Óli (78)					
				TF Technical fault Hosni, Oussama (71)	09:47
				Turnover	09:47
09:50	Goal Balstad, Lasse (13)		5 - 2			
			5 - 3	Goal Widomski, Andrzej Gustaw (4)	10:25
				2' 2 minutes suspension Grahovac (14)	10:35
10:57	Goal Lykke, Hjalte (29)		6 - 3			
			6 - 4	Goal Widomski, Andrzej Gustaw (4)	12:11
12:38	Technical fault Lykke, Hjalte (29)	TF				
12:38	Turnover					
				TF Technical fault Manaskov, Dejan (2)	12:43
				Turnover	12:43
13:37	Goal Tonnesen, Emil Oxenvad (79)		7 - 4			
				Shot Widomski (4) saved	14:21
14:27	Goal Mittún, Óli (78)		8 - 4			
				TF Technical fault Widomski (4)	15:03
				Turnover	15:03
15:44	Shot Bjerre, Frederik (6) saved					
			8 - 5	Goal Grahovac, Nikola (14)	16:34
17:15	Technical fault Käll (14)	TF				
17:15	Turnover					
				Shot Manaskov, Dejan (2) saved	17:21
17:34	Missed shot Rasmussen, Oskar (19)					
				TF Technical fault Tajnik, Domen (9)	18:25
				Turnover	18:25
19:21	Shot Vilhelmsen (7) saved					

Play-by-play 1st half

GOG (DEN)				HC Eurofarm Pelister (MKD)	
				Shot Kuzmanovski, Filip (18) saved	19:30
19:36	Goal Bjerre, Frederik (6)	9 - 5			
		9 - 6		Goal Kuzmanovski, Filip (18)	20:16
20:56	Goal Käll, Casper Emil (14)	10 - 6			
				Shot Grahovac, Nikola (14) saved	21:59
22:30	Shot on post Lykke, Hjalte (29)				
		10 - 7		Goal Manaskov, Dejan (2)	22:44
23:16	Goal Lykke, Hjalte (29)	11 - 7			
		11 - 8		Goal Widomski, Andrzej Gustaw (4)	23:52
24:01	Shot Käll, Casper Emil (14) saved				
				Shot Atanasijevikj, Pavle (88) saved	24:48
			2'	2 minutes suspension Nr. 88	25:27
25:56	Goal Rasmussen, Oskar (19)	12 - 8			
26:35	2 minutes suspension Tonnesen (79)				
				Shot Kuzmanovski, Filip (18) saved	26:58
27:22	Goal Mittún, Óli (78)	13 - 8			
		13 - 9	7	7m Goal Kuzmanovski, Filip (18)	27:59
28:38	Team Timeout	TTO			
29:04	Technical fault Mittún, Óli (78)	TF			
29:04	Turnover				
		13 - 10		Goal Widomski, Andrzej Gustaw (4)	29:10
29:41	Goal Mittún, Óli (78)	14 - 10			
		14 - 11		Goal Grahovac, Nikola (14)	29:56
30:00	Goal Bjerre, Frederik (6)	15 - 11			

Play-by-play 2nd half

GOG (DEN)			HC Eurofarm Pelister (MKD)	
30:35	Goal Mittún, Óli (78)	16 - 11		
		16 - 12	Goal Grahovac, Nikola (14)	31:06
31:45	Shot Vilhelmsen (7) saved			
		16 - 13	Goal Widomski, Andrzej Gustaw (4)	32:08
32:26	Goal Pedersen (4)	17 - 13		
		17 - 14	Goal Widomski, Andrzej Gustaw (4)	32:55
33:47	Shot Pedersen (10) saved			
			Shot Henigman, Nik (15) saved	34:32
34:37	Goal Lykke, Hjalte (29)	18 - 14		
		18 - 15	Goal Grahovac, Nikola (14)	35:20
35:28	Goal Mittún, Óli (78)	19 - 15		
		19 - 16	Goal Manaskov, Dejan (2)	36:12
36:22	Goal Mittún, Óli (78)	20 - 16		
			Shot Grahovac, Nikola (14) saved	37:03
		20 - 17	Goal Manaskov, Dejan (2)	37:28
38:57	7m Goal Bjerre, Frederik (6)	21 - 17		
		21 - 18	Goal Kuzmanovski, Filip (18)	39:56
			2 minutes suspension Hosni (71)	40:27
40:41	Goal Rasmussen, Oskar (19)	22 - 18		
			Technical fault Widomski (4)	41:45
			Turnover	41:45
42:10	Shot Rasmussen, Oskar (19) saved			
42:48	2 minutes suspension Pedersen (4)			
		22 - 19	7m Goal Kuzmanovski, Filip (18)	43:09
43:33	Goal Lykke, Hjalte (29)	23 - 19		
		23 - 20	Goal Hackbarth (7)	44:11
44:58	Shot Rasmussen, Oskar (19) saved			
		23 - 21	Goal Peshevski, Zharko (44)	45:38
46:20	Shot Lykke, Hjalte (29) saved			
			Shot Kuzmanovski, Filip (18) saved	47:19
		23 - 22	Goal Kuzmanovski, Filip (18)	47:38
47:49	Goal Rasmussen, Oskar (19)	24 - 22		
		24 - 23	Goal Peshevski, Zharko (44)	48:29
48:59	Shot Lykke, Hjalte (29) saved			
			Technical fault Atanasijevikj (88)	49:31
			Turnover	49:31
50:06	Team Timeout			
50:19	Shot Mittún, Óli (78) saved			
50:55	2 minutes suspension Balstad (13)			
		24 - 24	Goal Manaskov, Dejan (2)	51:10
51:53	Shot Pedersen (10) saved			
		24 - 25	Goal Hackbarth (7)	52:42
53:20	Missed shot Rasmussen, Oskar (19)			
			Missed shot Atanasijevikj, Pavle (88)	54:17
54:53	Goal Lykke, Hjalte (29)	25 - 25		

Play-by-play 2nd half

GOG (DEN)			HC Eurofarm Pelister (MKD)	
			TF Technical fault Kuzmanovski (18)	55:36
			Turnover	55:36
			2' 2 minutes suspension Nr. 15	56:26
56:32	Goal Rasmussen, Oskar (19)	26 - 25		
		26 - 26	Goal Hackbarth (7)	57:10
57:54	Goal Lykke, Hjalte (29)	27 - 26		
		27 - 27	Goal Grahovac, Nikola (14)	58:48
			2' 2 minutes suspension Grahovac (14)	59:16
			Disqualification Grahovac (14)	59:16
59:41	Goal Mittún, Óli (78)	28 - 27		
		28 - 28	Goal Widomski, Andrzej Gustaw (4)	59:54

Team Statistics Attack

GOG (DEN)

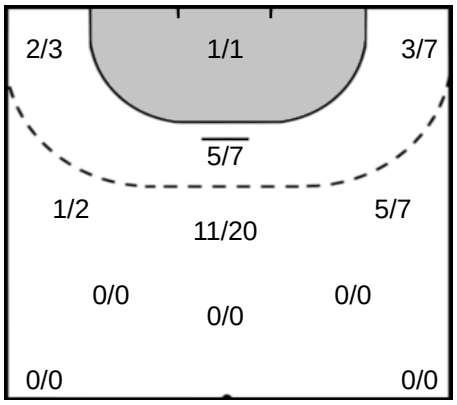

HC Eurofarm Pelister (MKD)

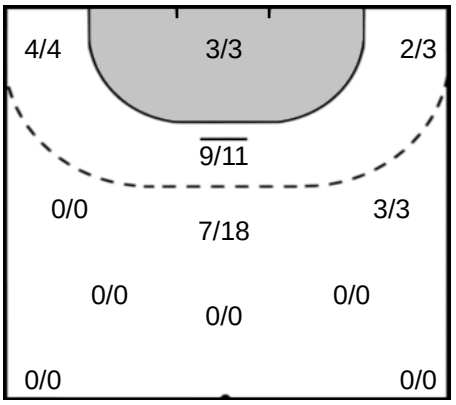

78 MITTÚN Óli

Goals: 7
Shots: 10
70 %

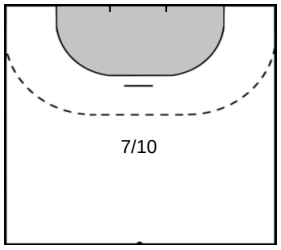

29 LYKKE Hjalte

Goals: 6
Shots: 9
66 %

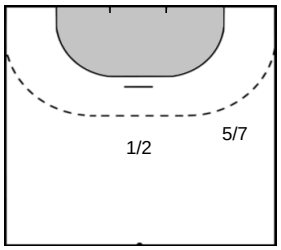

19 RASMUSSEN Oskar

Goals: 5
Shots: 9
55 %

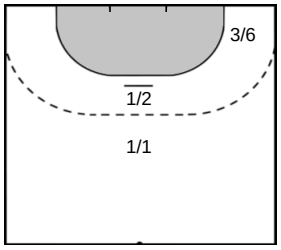

6 BJERRE Frederik

Goals: 3
Shots: 4
75 %

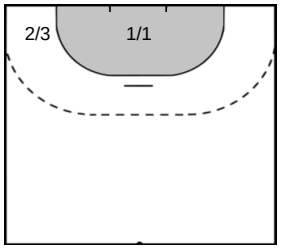

KUZMANOVSKI Filip 18

Goals: 6
Shots: 11
54 %

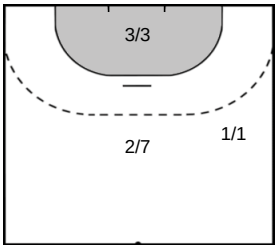

WIDOMSKI Andrzej Gustaw 4

Goals: 7
Shots: 8
87 %

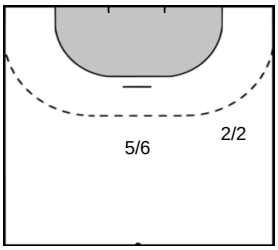

GRAHOVAC Nikola 14

Goals: 6
Shots: 8
75 %

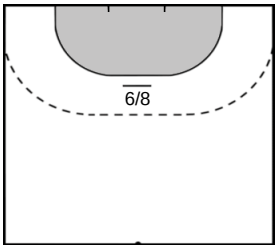

MANASKOV Dejan 2

Goals: 4
Shots: 5
80 %

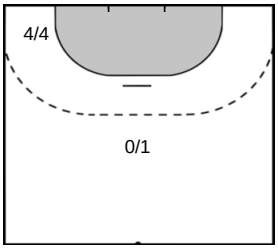

Team Statistics Attack

GOG (DEN)	HC Eurofarm Pelister (MKD)

7 VILHELMSEN Lasse Sunesen

Goals: 0
Shots: 3
0 %

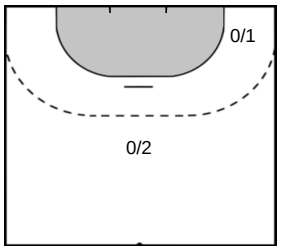

4 PEDERSEN Kasper Teglgaard

Goals: 2
Shots: 2
100 %

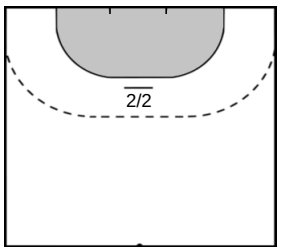

13 BALSTAD Lasse

Goals: 2
Shots: 2
100 %

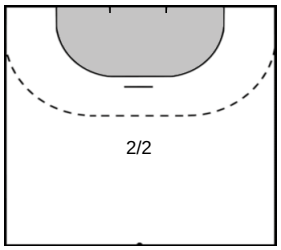

14 KÄLL Casper Emil

Goals: 1
Shots: 2
50 %

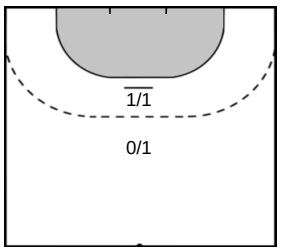

66 LINDSKOG Anton

Goals: 1
Shots: 2
50 %

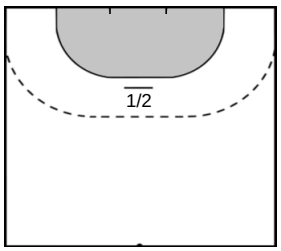

HACKBARTH Rudolph Geraldo 7

Goals: 3
Shots: 3
100 %

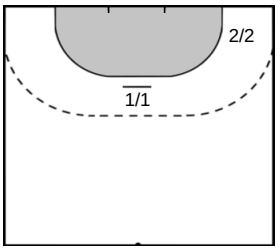

PESHEVSKI Zharko 44

Goals: 2
Shots: 2
100 %

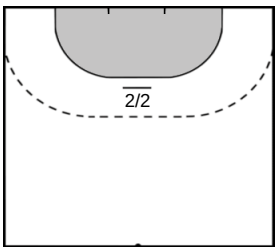

ATANASIJEVIKJ Pavle 88

Goals: 0
Shots: 2
0 %

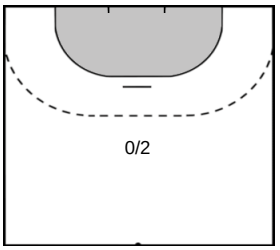

TAJNIK Domen 9

Goals: 0
Shots: 1
0 %

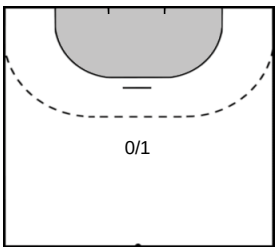

HENIGMAN Nik 15

Goals: 0
Shots: 1
0 %

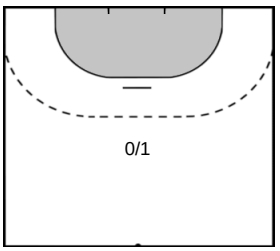

Team Statistics Attack

GOG (DEN)	HC Eurofarm Pelister (MKD)

79 TONNESEN Emil Oxenvad

Goals: 1
Shots: 2
50 %

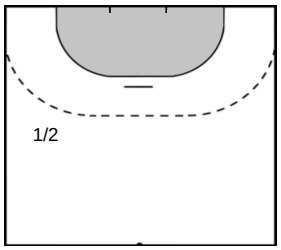

10 PEDERSEN Frederik Emil

Goals: 0
Shots: 2
0 %

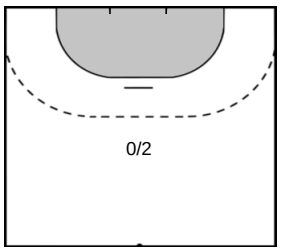

RADIVOJEVIC Bogdan 17

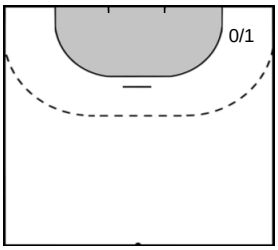

Goals: 0
Shots: 1
0 %

Goalkeeper Statistics

GOG (DEN)

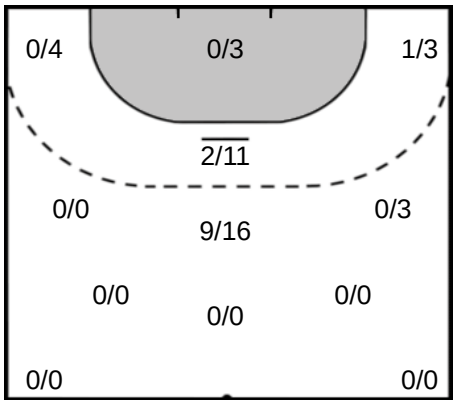

HC Eurofarm Pelister (MKD)

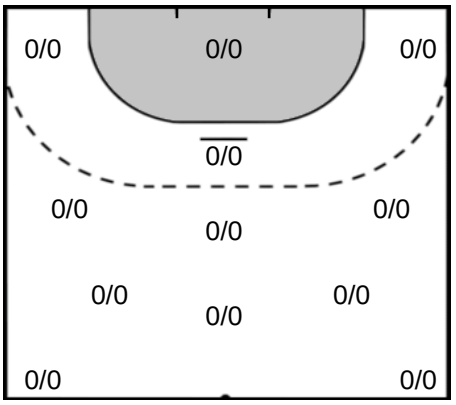

64 BOUTAF Salah

Saves: 12
Shots: 36
33 %

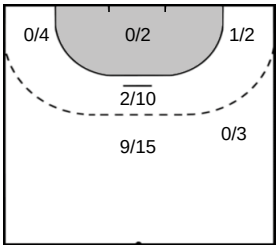

12 JOHANNESSON Peter

Saves: 0
Shots: 4
0 %

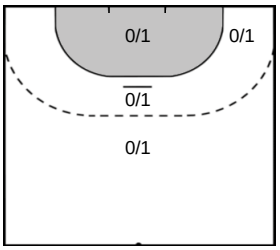

Legend

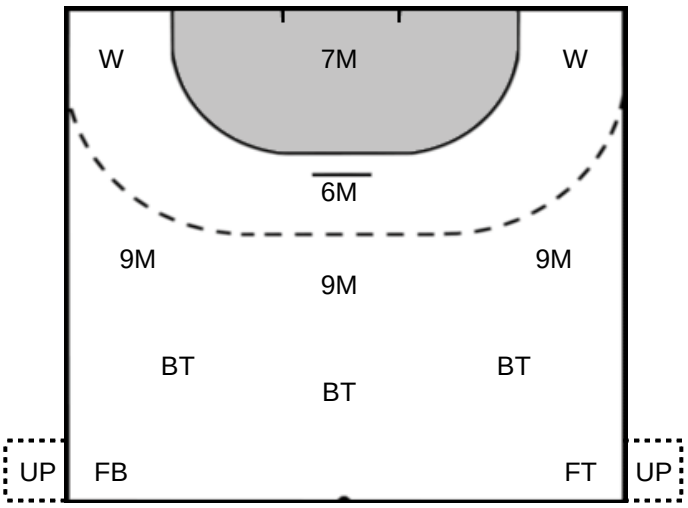

%	Efficiency
Ass.	Assists
Pos.	Position
GC.	Goals conceded
7M	7-metre Shots
W	Wing Shots (Right, Left)
BT	Breakthrough (Right, Center, Left)
FB	Fast Break
6M	6-metre Shots
9M	9-metre Shots (Right, Center, Left)
FT	Free Throw
ST	Steals
BL	Blocks
YC	Yellow Cards
RC	Red Cards
BC	Blue Cards
2m	2 Minute Suspensions
UP	Unassigned Position